

# LAND-MARK SURVEYING

Mark L. Miritz

Wisconsin Registered Land Surveyor S-2582

N9330 Knuteson Drive  
Whitewater, WI 53190  
Phone: (262) 495-3284  
FAX : (262) 495-8421  
LAND-MARKSURVEYING.COM

## PLAT OF SURVEY

LOT 2527, EXCEPT OF EAST 5 FEET AND ALL OF LOTS 2528 - 2535 INCLUSIVE  
OF BLOCK 64 OF SECTION TWO OF PELL LAKE SUBDIVISION, TOWN 1 NORTH,  
RANGE 18 EAST, WALWORTH COUNTY, WISCONSIN.

OWNER: FRANK J. BUREK  
7124 W 195TH ST.  
CHICAGO HEIGHTS, IL. 60411

BUYER: JOYCE MARIE ANDERSON  
W2822 KRUEGER ROAD  
LAKE GENEVA, WI. 53147

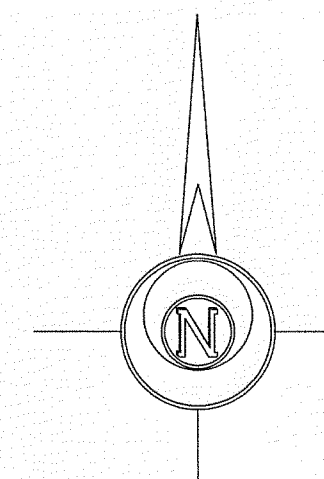
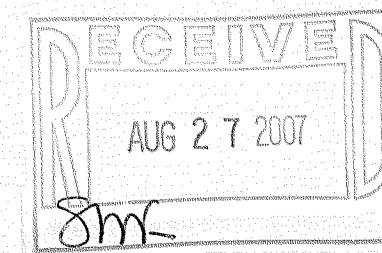
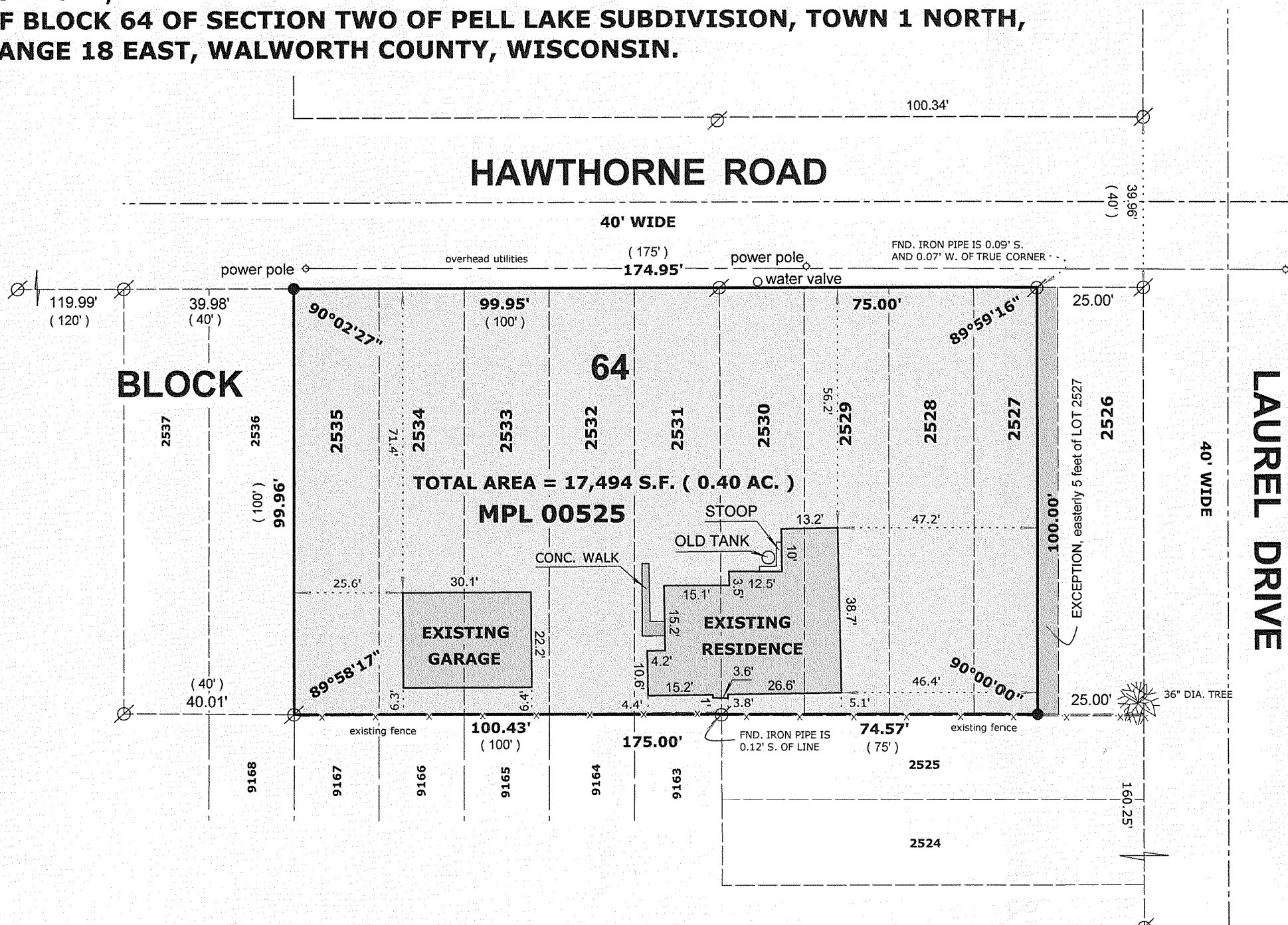

### LEGEND

- FOUND IRON PIPE
- FOUND IRON ROD
- FOUND COUNTY MONUMENT
- FOUND CONCRETE MONUMENT
- CHISEL CUT IN CONCRETE
- SET IRON ROD, 24" LONG, WEIGHING 1.5 LBS./LINEAL FT., 3/4" DIA.
- ( x x ) RECORDED AS DIMENSION
- EXISTING FENCE

SCALE: 1" = 30 FEET

"I hereby certify that the above described property has been surveyed by me or under my direction and that the above map is a true representation thereof and shows the size and location of the property, its exterior boundaries, the location of all visible structures and dimensions of all principal buildings thereon, boundary fences, apparent easements, roadways and visible encroachments, if any."  
"This survey is made for the use of the present owners of the property, and also those who purchase, mortgage, or guarantee the title thereto within one year from date hereof."

*Mark L. Miritz*  
MARK L. MIRITZ  
WISCONSIN REGISTERED  
LAND SURVEYOR S-2582

DATE: AUG, 14, 2007 JOB NO. 07.809

MPL - 525

118 - 2844